

INITIAL RECEIPT

United States Department of the Interior
Bureau of Land Management
 DIV OF LANDS, MINRLS & ENERGY
 ONE N CENTRAL AVE
 PHOENIX, AZ 85004 -4427
 Phone: 602-417-9200

Receipt

No: 4826547

Transaction #: 4954270	
Date of Transaction: 10/22/2020	
CUSTOMER:	
HENRIETTA MINE LLC 6950 E MILAGRO AVE MESA, AZ 85209-6653 US	

LINE #	QTY	DESCRIPTION	REMARKS	UNIT PRICE	TOTAL
1	3.00	LOCATABLE MINERALS / MINING CLAIMS- NEW, UNADJUD, ONE OR MORE AUTH NOS / NEW MINING CLAIM PROCESSING FEE CASES: AMC461489/\$20.00, AMC461490/\$20.00, AMC461491/\$20.00		- n/a -	60.00
2	3.00	LOCATABLE MINERALS / MINING CLAIMS- NEW, UNADJUD, ONE OR MORE AUTH NOS / NEW MINING CLAIMS LOCATION FEE CASES: AMC461489/\$40.00, AMC461490/\$40.00, AMC461491/\$40.00		- n/a -	120.00
3	3.00	LOCATABLE MINERALS / MINING CLAIMS- NEW, UNADJUD, ONE OR MORE AUTH NOS / NEW MINING CLAIMS MAINTENANCE FEE CASES: AMC461489/\$165.00, AMC461490/ \$165.00, AMC461491/\$165.00		- n/a -	495.00
TOTAL:					\$675.00

PAYMENT INFORMATION			
1	AMOUNT:	675.00	POSTMARKED: N/A
	TYPE:	CHECK	RECEIVED: 10/22/2020
	CHECK NO:	1118	
	NAME:	HENRIETTA MINE LLC 3417 S VALERIE DR CHANDLER AZ 85286 US	

REMARKS

ENTERED
 OCT 29 2020
 BY: ZOL

This receipt was generated by the automated BLM Collections and Billing System and is a paper representation of a portion of the official electronic record contained therein.

0800 9 8 11

CORRESPONDENCE

TRANSFERS

MAINTENANCE FEES
WAIVERS
POL/NOI

MISCELLANEOUS

FENNEMORE CRAIG
ATTORNEYS

Marc A. Marra
mmarra@fclaw.com

2394 East Camelback Road, Suite 600
Phoenix, AZ 85016-3429
PH (602) 916-5450 | FX (602) 916-5650
fennemorecraig.com

October 20, 2020

BY FEDERAL EXPRESS

Bureau of Land Management
Arizona State Office
One North Central Avenue, Suite 800
Phoenix, Arizona 85004-4427

Re: Henrietta Mine, LLC; Location Notices for three (3) Unpatented
Lode Mining Claims; AZA-038165

Dear Sir or Madam:

We represent Henrietta Mine, LLC ("Henrietta") in certain legal matters. Pursuant to and in compliance with a Notice of Intent to Locate Mining Claims serialized as AZA-038165, on September 29, 2020 Henrietta located three (3) unpatented lode mining claims on Stock Raising Homestead Act split-estate lands situated in the Big Bug Mining District in Section 31, Township 13 North, Range 1 East, G&SRB&M, Yavapai County, Arizona. Attached at Tab A are three (3) original signature Location Notices for Lode Mining Claims and Mining Claim Maps (each a "Location Notice" and together, the "Location Notices") ordered in increasing claim name number sequence (i.e. HM-9 through HM-11).

We request that you (i) date stamp both pages of each Location Notice as received by BLM in the order as attached at Tab A (i.e., in increasing claim name number sequence), (ii) stamp both pages of each Location Notice with the Arizona Mining Claim serial number as assigned by BLM in the order as attached at Tab A (i.e., in increasing claim name number sequence); and (iii) return the Location Notices to me for subsequent recording in Yavapai County, Arizona records. Henrietta will provide BLM with copies of the Yavapai County recorded versions of the Location Notices in due course.

Also attached hereto is a check in the amount of \$675.00 for the required processing, location, and initial maintenance fees (i.e., 3 claims @ \$20/claim processing fee + \$40/claim location fee + \$165/claim initial maintenance fee).

Finally, also enclosed for your convenience is an addressed and prepaid Federal Express envelope for the return of the Location Notices and payment receipt directly to me.

Please do not hesitate to contact me by telephone at 602-916-5450 or by email at mmarra@fclaw.com if you have any questions.

Sincerely,

FENNEMORE CRAIG, P.C.

Marc A. Marra
Marc A. Marra

cc: File
16602492

PHOENIX, ARIZONA

2020 OCT 22 A 7:47

RECEIVED

AMC461489

TAB A

AMC461489

RECEIVED
SUN J. STAVROS

2020 OCT 22 A 7:47

PHOENIX, ARIZONA

**LOCATION NOTICES
AMENDMENTS
STATUS SHEET
GEO REPORT/MTP**

MINING CLAIM STATUS REPORT

Data Entered: 10/29/2020 WC

MTP Checked By: WC
GEO Checked By: WC

LEAD SERIAL NUMBER: AMC 461489 thru AMC 461491

NUMBER OF CLAIMS & TYPE:

3 LODE
____ PLACER
____ ASSOCIATION PLACER
____ MILL SITE
____ TUNNEL SITE

CHARGES:

Processing Fee @ \$20 = \$ 60
Location Fee @ \$40 = \$ 120
Maintenance Fee @ \$165 = \$ 495
Add'l Maint Fee for Assoc Placer = \$ _____
SUBTOTAL \$ 675.
Other Fees \$ _____
Other Fees \$ _____
TOTAL \$ _____

TOTAL ACREAGE: _____ *Per Claim*
(Placer Only)

NUMBER OF LOCATORS: 1

DOCUMENTS RECEIVED VIA: Over-the-Counter [] Mail [X] **TIMELY FILED:** Yes [X] No []

LEGAL DESCRIPTION: T 13N R 1E SEC 31
T _____ R _____ SEC _____
T _____ R _____ SEC _____
T _____ R _____ SEC _____
T _____ R _____ SEC _____

BLM [] FOREST SERVICE [] _____ SUBJ TO PL 359: Yes [] No []
WILDERNESS AREA [] _____

SPLIT ESTATE: N/A [] SX [] PX [] OTHER [] _____
SRHA [] Was proper Notice filed if located on SHRA Land? Yes [] No []

RECONVEYED MINERALS ON BLM LAND REQUIRE OPENING ORDER FROM 1944 TO 1993:

Open to Entry On _____ N/A []

COMMENTS/STATUS: VOID [] PARTIALLY VOID [] PVT MINERALS [] WITHDRAWN LANDS []
OTHER [] _____

[] Claimant acknowledges that portions of the following claim(s) site(s) may be void or voidable.

Printed Name of Claimant _____ Signature of Claimant _____

*****FINAL ADJUDICATION*****

DATE _____ INITIALS _____

AMC 461489

When recorded, return to:
Henrietta Mine, LLC
6950 East Milagro Avenue
Mesa, Arizona 85209-6653

**LOCATION NOTICE FOR LODE MINING CLAIM
STATE OF ARIZONA, COUNTY OF YAVAPAI**

NOTICE IS HEREBY GIVEN that the **HM-9** Lode mining claim (BLM NOITL Case File AZA-038165) has been located by:

HENRIETTA MINE, LLC
Whose current mailing address is:
6950 East Milagro Avenue
Mesa, Arizona 85209-6653

The general course of this claim is Southeast to Northwest and it is situated in the Big Bug Mining District in Yavapai County, Arizona. The claim is 1150 feet in length and 600 feet in width. The claim runs from the location monument on which the location notice is posted approximately 114 feet in a Southeast direction to the Southeast end line and 1036 feet in a Northwest direction to the Northwest end line. The claim is marked with six monuments, constructed of 2" x 2" wood posts extending 4' above the ground, one at each corner, end center and location monument of the claim.

The location monument on which this notice is posted is situated within Section 31, Township 13 North, Range 1 East of the Gila and Salt River Base and Meridian, Arizona, and this claim encompasses portions of the following quarter section(s), Township(s) and Range(s): NE 1/4 of Section 31, Township 13 North, Range 1 East of the Gila and Salt River Base and Meridian, Arizona.

The locality of this claim with reference to some natural object or permanent monument and additional information (if any) concerning its locality are as follows: The East corner of the lode mining claim bears North 10° 40' 12" West, a distance of 2520.51 feet from the southeast corner of Section 31, being a 3" GLO Brass Cap Monument. It is the intent of the claimant that the location notice of this lode mining claim exclude any portions within the limits of the claim that fall within Yavapai County, Arizona Assessor Parcel Numbers (APNs) 402-12-023, 402-12-018 & 402-01-027D, each as described on this date and as shown on the attached mining claim map.

Located, dated and posted on the grounds this 29TH day of September 2020.

Henrietta Mine, LLC (Claimant/Owner)

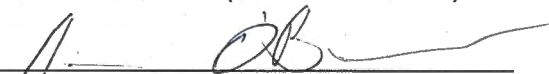
By: 
Jason O'Brien, R.L.S. (Agent)

RECEIVED
2020 OCT 22 A 7:47
MHSCHIX, ARIZONA

AMC461489

MINING CLAIM MAP

BLM NOITL CASE FILE AZA-038165

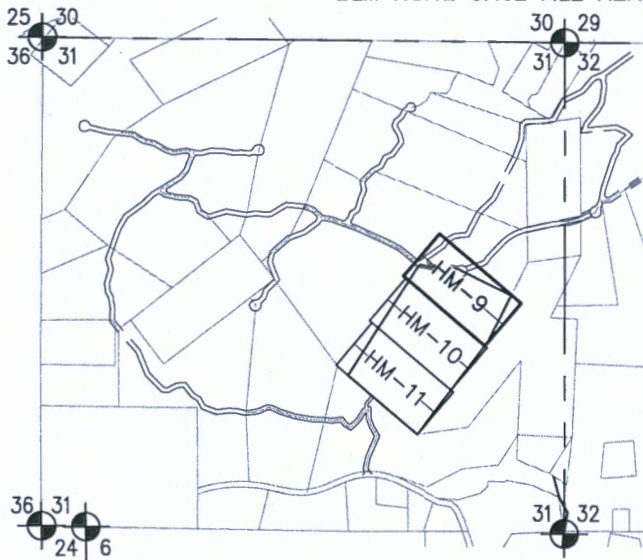

TOWNSHIP 13 NORTH, RANGE 1 EAST
SCALE: 1"=2000'

1. This map depicts the HM-9 lode mining claim, which is located in the Big Bug Mining District, Section 31, Township 13 North, Range 1 East, G&SRB&M, Yavapai County, Arizona.
2. The type of corner, end center and location monuments used are a 2" X 2" X 5' wood posts.
3. The bearings and distances in degrees and feet between claim corners are depicted on the map.

LEGEND

- ① 402-12-022
Timis Investment Property LLC
BLM NOITL Case File AZA-038165
- ② 402-12-023
Miller Scott Kevin & Jill Demmaree RS
- ③ 402-12-018
Lia Harvey
- ④ 402-01-027D
Henrietta Mine LLC
- ⑤ 402-12-004B
Goswick Giles W Trust

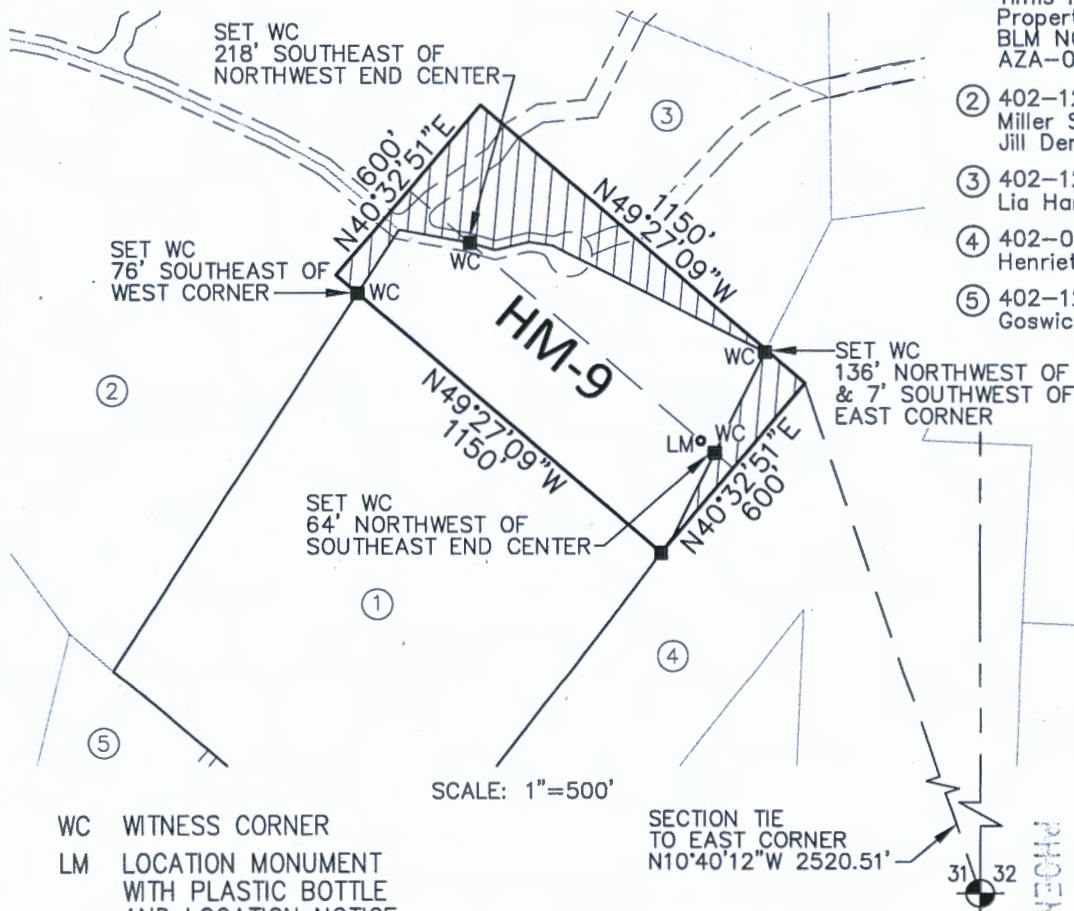

SCALE: 1"=500'

WC WITNESS CORNER
LM LOCATION MONUMENT WITH PLASTIC BOTTLE AND LOCATION NOTICE

EXCLUDED AREA FROM HM-9 LODE CLAIM

LOCATOR: HENRIETTA MINE, LLC
6950 East Milagro Avenue
Mesa, Arizona 85209-6653

SECTION TIE TO EAST CORNER
N10°40'12" W 2520.51'

PHOENIX, ARIZONA

2020 OCT 22 A 7:47

RECEIVED
BLM ARIZONA

AN0461489

When recorded, return to:
Henrietta Mine, LLC
6950 East Milagro Avenue
Mesa, Arizona 85209-6653

**LOCATION NOTICE FOR LODE MINING CLAIM
STATE OF ARIZONA, COUNTY OF YAVAPAI**

NOTICE IS HEREBY GIVEN that the **HM-10** Lode mining claim (BLM NOITL Case File AZA-038165) has been located by:

HENRIETTA MINE, LLC
Whose current mailing address is:
6950 East Milagro Avenue
Mesa, Arizona 85209-6653

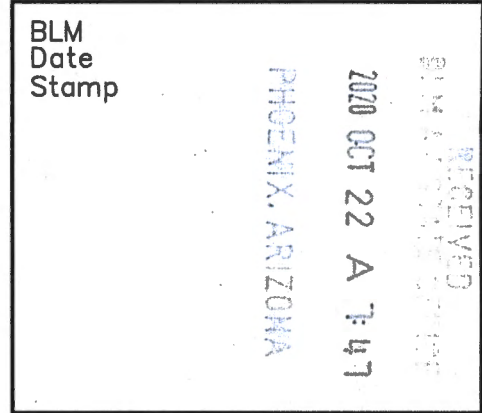

The general course of this claim is Southeast to Northwest and it is situated in the Big Bug Mining District in Yavapai County, Arizona. The claim is 1150 feet in length and 600 feet in width. The claim runs from the location monument on which the location notice is posted approximately 67 feet in a Southeast direction to the Southeast end line and 1083 feet in a Northwest direction to the Northwest end line. The claim is marked with seven monuments, constructed of 2" x 2" wood posts extending 4' above the ground, one at each corner, end center and location monument of the claim.

The location monument on which this notice is posted is situated within Section 31, Township 13 North, Range 1 East of the Gila and Salt River Base and Meridian, Arizona, and this claim encompasses portions of the following quarter section(s), Township(s) and Range(s): NE 1/4 of Section 31, Township 13 North, Range 1 East of the Gila and Salt River Base and Meridian, Arizona.

The locality of this claim with reference to some natural object or permanent monument and additional information (if any) concerning its locality are as follows: The East corner of the lode mining claim bears North 22° 34' 41" West, a distance of 2165.23 feet from the southeast corner of Section 31, being a 3" GLO Brass Cap Monument. It is the intent of the claimant that the location notice of this lode mining claim exclude any portions within the limits of the claim that fall within Yavapai County, Arizona Assessor Parcel Numbers (APNs) 402-12-023 & 402-01-027D, each as described on this date and as shown on the attached mining claim map.

Located, dated and posted on the grounds this 29TH day of September 2020.

Henrietta Mine, LLC (Claimant/Owner)

By: 
Jason O'Brien, R.L.S. (Agent)

AN C 4 6 1 4 9 0

MINING CLAIM MAP

BLM NOITL CASE FILE AZA-038165

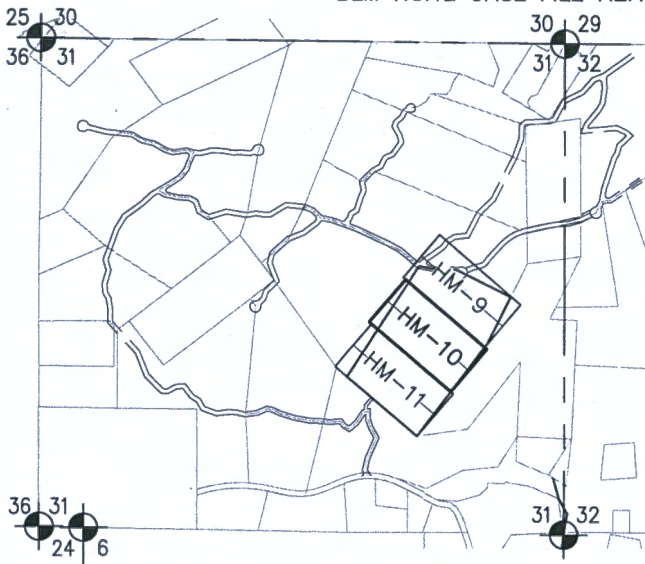

TOWNSHIP 13 NORTH, RANGE 1 EAST
SCALE: 1"=2000'

1. This map depicts the HM-10 lode mining claim, which is located in the Big Bug Mining District, Section 31, Township 13 North, Range 1 East, G&SRB&M, Yavapai County, Arizona.
2. The type of corner, end center and location monuments used are a 2" X 2" X 5' wood posts.
3. The bearings and distances in degrees and feet between claim corners are depicted on the map.

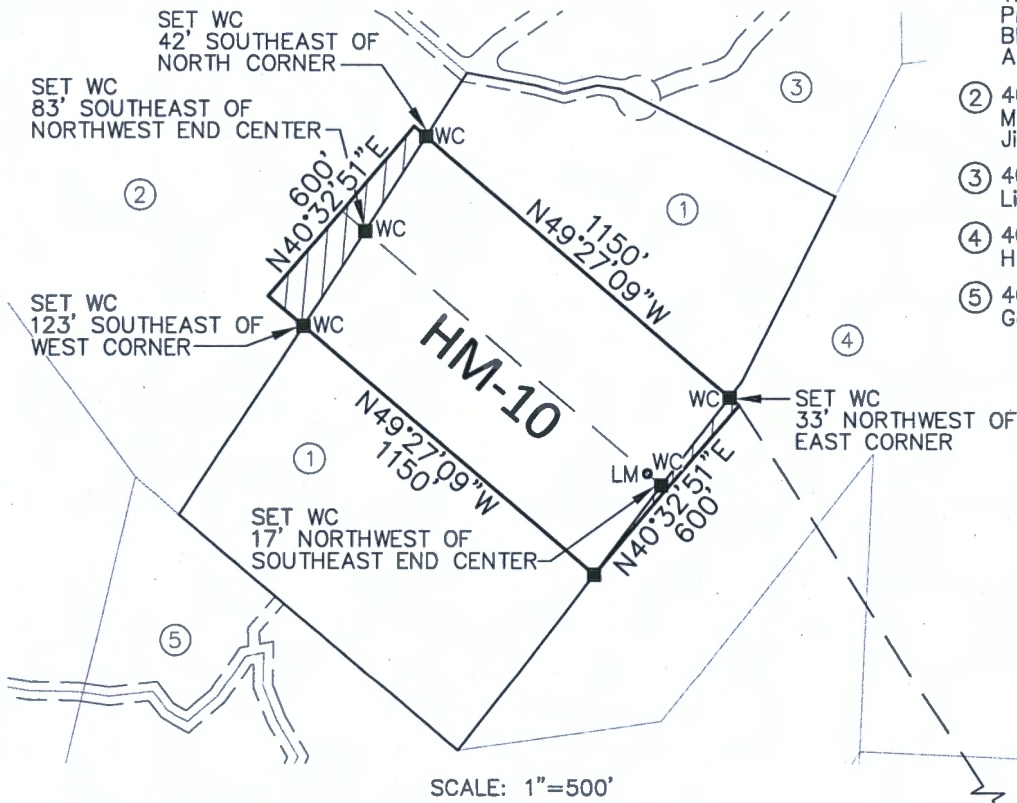

SCALE: 1"=500'

- LEGEND**
- ① 402-12-022
Timis Investment
Property LLC
BLM NOITL Case File
AZA-038165
 - ② 402-12-023
Miller Scott Kevin &
Jill Demmaree RS
 - ③ 402-12-018
Lia Harvey
 - ④ 402-01-027D
Henrietta Mine LLC
 - ⑤ 402-12-004B
Goswick Giles W Trust

WC WITNESS CORNER
 LM LOCATION MONUMENT
 WITH PLASTIC BOTTLE
 AND LOCATION NOTICE

EXCLUDED AREA FROM
 HM-10 LODE CLAIM

SECTION TIE
 TO EAST CORNER
 N22°34'41"W 2165.23'

LOCATOR: HENRIETTA MINE, LLC
 6950 East Milagro Avenue
 Mesa, Arizona 85209-6653

RECEIVED
 2020 OCT 22 A 1:47
 MESA, ARIZONA

AN C 4 6 1 4 9 0

When recorded, return to:
Henrietta Mine, LLC
6950 East Milagro Avenue
Mesa, Arizona 85209-6653

**LOCATION NOTICE FOR LODE MINING CLAIM
STATE OF ARIZONA, COUNTY OF YAVAPAI**

NOTICE IS HEREBY GIVEN that the **HM-11** Lode mining claim (BLM NOITL Case File AZA-038165) has been located by:

HENRIETTA MINE, LLC
Whose current mailing address is:
6950 East Milagro Avenue
Mesa, Arizona 85209-6653

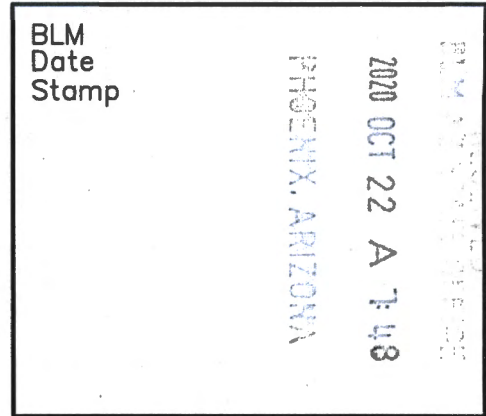

The general course of this claim is Southeast to Northwest and it is situated in the Big Bug Mining District in Yavapai County, Arizona. The claim is 1150 feet in length and 600 feet in width. The claim runs from the location monument on which the location notice is posted approximately 67 feet in a Southeast direction to the Southeast end line and 1086 feet in a Northwest direction to the Northwest end line. The claim is marked with seven monuments, constructed of 2" x 2" wood posts extending 4' above the ground, one at each corner, end center and location monument of the claim.

The location monument on which this notice is posted is situated within Section 31, Township 13 North, Range 1 East of the Gila and Salt River Base and Meridian, Arizona, and this claim encompasses portions of the following quarter section(s), Township(s) and Range(s): NE 1/4 of Section 31, Township 13 North, Range 1 East of the Gila and Salt River Base and Meridian, Arizona.

The locality of this claim with reference to some natural object or permanent monument and additional information (if any) concerning its locality are as follows: The East corner of the lode mining claim bears North 38° 10' 00" West, a distance of 1935.39 feet from the southeast corner of Section 31, being a 3" GLO Brass Cap Monument. It is the intent of the claimant that the location notice of this lode mining claim exclude any portions within the limits of the claim that fall within Yavapai County, Arizona Assessor Parcel Numbers (APNs) 402-12-023 & 402-01-027D, each as described on this date and as shown on the attached mining claim map.

Located, dated and posted on the grounds this 29TH day of September 2020.

Henrietta Mine, LLC (Claimant/Owner)

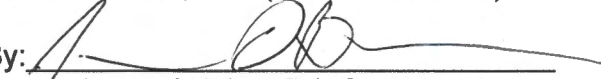
By: 
Jason O'Brien, R.L.S. (Agent)

AMC461491

MINING CLAIM MAP

BLM NOITL CASE FILE AZA-038165

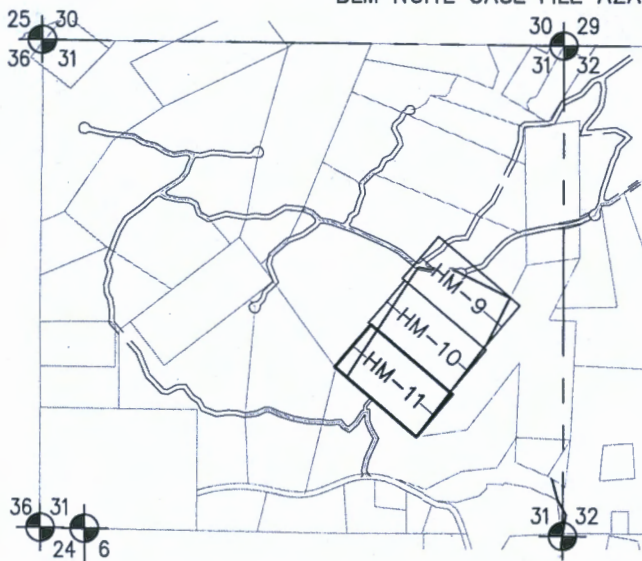

TOWNSHIP 13 NORTH, RANGE 1 EAST
SCALE: 1"=2000'

1. This map depicts the HM-11 lode mining claim, which is located in the Big Bug Mining District, Section 31, Township 13 North, Range 1 East, G&SRB&M, Yavapai County, Arizona.
2. The type of corner, end center and location monuments used are a 2" X 2" X 5' wood posts.
3. The bearings and distances in degrees and feet between claim corners are depicted on the map.

LEGEND

- ① 402-12-022
Timis Investment Property LLC
BLM NOITL Case File AZA-038165
- ② 402-12-023
Miller Scott Kevin & Jill Demmaree RS
- ③ 402-12-018
Lia Harvey
- ④ 402-01-027D
Henrietta Mine LLC
- ⑤ 402-12-004B
Goswick Giles W Trust

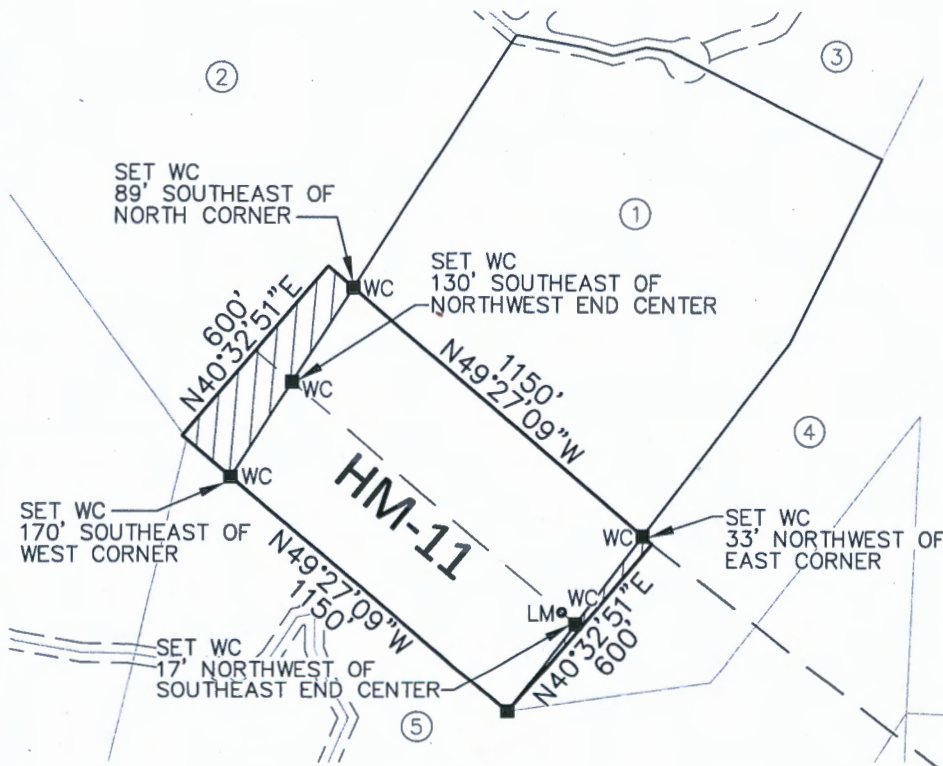

SCALE: 1"=500'

- WC WITNESS CORNER
- LM LOCATION MONUMENT WITH PLASTIC BOTTLE AND LOCATION NOTICE
- EXCLUDED AREA FROM HM-11 LODE CLAIM

SECTION TIE TO EAST CORNER
N38°10'00"W 1935.39'

LOCATOR: HENRIETTA MINE, LLC
6950 East Milagro Avenue
Mesa, Arizona 85209-6653

AN C 4 6 1 4 9 1

RECEIVED
 2020 OCT 22 A 11:48
 PHOENIX, ARIZONA

DEPARTMENT OF THE INTERIOR
BUREAU OF LAND MANAGEMENT
Case Recordation

Geographic Report with Land

Disposition is equal to **AUTHORIZED , CANCELLED , EXPIRED , PENDING , REJECTED , RELINQUISHED ,
WITHDRAWN**

and Meridian Township Range Section is equal to 14 0130N 0010E 031

and Admin State is equal to AZ

DEPARTMENT OF THE INTERIOR
BUREAU OF LAND MANAGEMENT
Case Recordation
Geographic Report with Land

Admin State: AZ
Geo State: AZ
Serial Number: AZA 038062

Total Case Acres: 37.000

CaseType	Case Disp	Mer	Twp	Rng	Sec	Sur Type	Sur Nr	Suf	Subdivision	Pending Action
381401	PENDING	14	0130N	0010E	031	ALOT			PART OF LOT 7	
									PART OF LOT1	

Admin State: AZ
Geo State: AZ
Serial Number: AZA 038164

Total Case Acres: 36.000

CaseType	Case Disp	Mer	Twp	Rng	Sec	Sur Type	Sur Nr	Suf	Subdivision	Pending Action
381401	PENDING	14	0130N	0010E	031	ALIQ			NWNE;	
						LOTS			SWNE;	
									6,7,9;	

Admin State: AZ
Geo State: AZ
Serial Number: AZA 038165

Total Case Acres: 39.000

CaseType	Case Disp	Mer	Twp	Rng	Sec	Sur Type	Sur Nr	Suf	Subdivision	Pending Action
381401	PENDING	14	0130N	0010E	031	ALIQ			SWNE;	
						LOTS			7,9,13;	

Admin State: AZ
Geo State: AZ
Serial Number: AZA 038189

Total Case Acres: 36.000

CaseType	Case Disp	Mer	Twp	Rng	Sec	Sur Type	Sur Nr	Suf	Subdivision	Pending Action
381401	PENDING	14	0130N	0010E	031	ALIQ			SWNE;	
						LOTS			6,9,10;	

Admin State: AZ
Geo State: AZ
Serial Number: AZPHX 0086612

Total Case Acres: 187.393

CaseType	Case Disp	Mer	Twp	Rng	Sec	Sur Type	Sur Nr	Suf	Subdivision	Pending Action
284200	AUTHORIZED	14	0130N	0010E	031	ALIQ			SESW;	
						LOTS			12,13,14,15;	

TOWNSHIP 13 NORTH RANGE 1 EAST OF THE GILA AND SALT RIVER MERIDIAN, ARIZONA

YAVAPAI COUNTY
MARSH HUNTER FIELD OFFICE

STATUS OF PUBLIC DOMAIN
LAND AND MINERAL TITLES

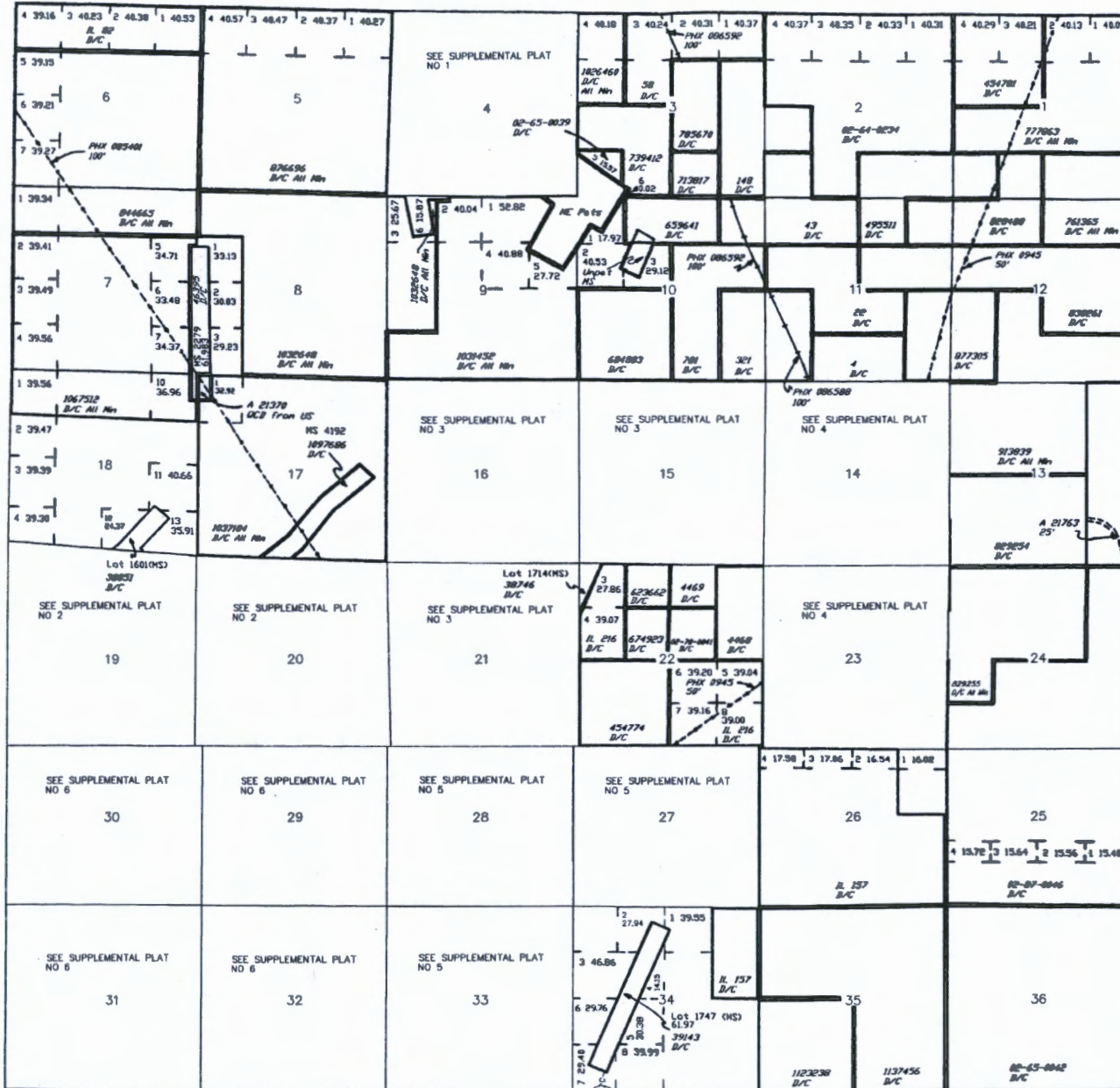

INDEX TO SEGREGATED TRACTS				
RESURVEY TRACT NO	T	R	SEC	SUBDIVISION

FOR ORDERS AFFECTING DISPOSAL OR USE OF UN-IDENTIFIED LANDS WITHDRAWN FOR CLASSIFICATION MINERALS, WATER AND/OR OTHER PUBLIC PURPOSES REFER TO INDEX OF MISCELLANEOUS DOCUMENTS.

- MDS 16 NE
- 17 NW
- 18 SE
- 19 SW
- A 7631 PL 359 Secs 32, 33
- A 3433 R/W
- Sec 3 : Lot 6
- A 3445 R/W
- Sec 3 : Lot 6
- A 20662 R/W
- Sec 3 : Lot 6
- AZA 31193 R/W
- Sec 33 : Lots 3, 4, NW1/NW1/4
- A 17554 R/W 5'
- Sec 20 : Lot 15 MBB
- Sec 21 : Lots 19, 20, 22 MBB
- Sec 29 : Lots 1, 5, S1/2NE1/4 MBB

SCALE in chains
0 5 10 20 30 40 50
AZA 43289
AZA 44230
AZA 41728
25'

WARNING STATEMENT
This plat is the Bureau's Record of Title, and should be used only as a graphic display of the township survey data. Records herein do not reflect title changes which may have been affected by lateral movements of rivers or other bodies of water. Refer to the cadastral survey for official survey information.

CURRENT TO	QS	T	13 N
10-22-2008	PV	R	1 E

Lot 34°27'22"N
Long 112°12'02"W

TOWNSHIP 13 NORTH RANGE 1 EAST OF THE GILA AND SALT RIVER MERIDIAN, ARIZONA

YAVAPAI COUNTY
MARIANNA FIELD OFFICE

STATUS OF PUBLIC DOMAIN
LAND AND MINERAL TITLES

**MTP
SUPPL SECS 29,30,31,32**

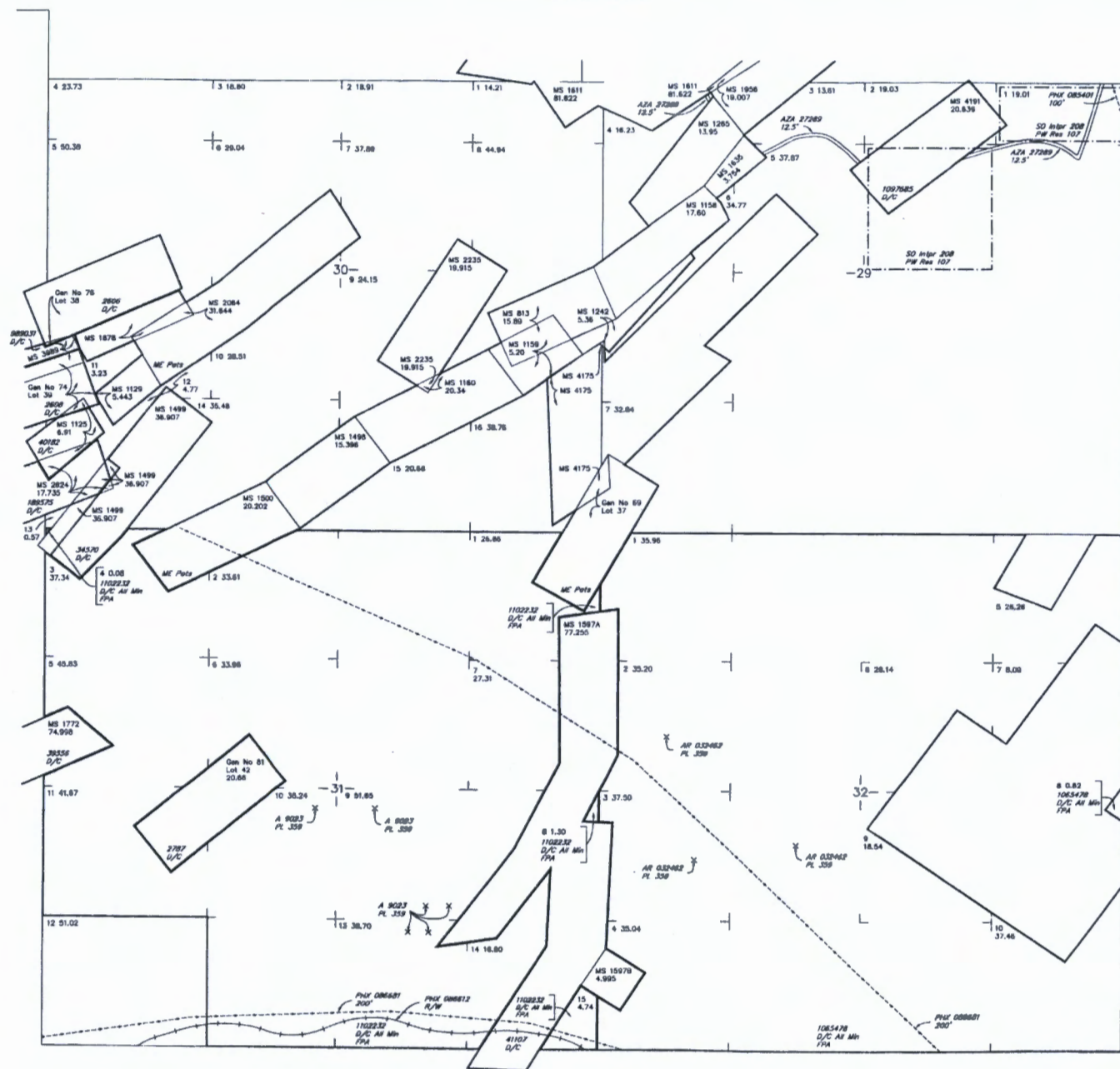

INDEX TO SEGREGATED TRACTS				
RESURVEY TRACT NO	ORIGINAL SURVEY			
	T	R	SEC	SUBDIVISION

FOR ORDERS AFFECTING DISPOSAL OR USE OF UNIDENTIFIED LANDS WITHDRAWN FOR CLASSIFICATION, MINERALS, WATER AND/OR OTHER PUBLIC PURPOSES, REFER TO INDEX OF MISCELLANEOUS DOCUMENTS.

MDS 18 SE

A 7631 PL 359 within Secs 32, 33

A 17554 R/W 5'

Sec 29 - Lots 1, 5, S1/2NE1/4 M&D



WARNING STATEMENT
This plot is the Bureau's Record of Title, and should be used only as a graphic display of the township survey data. Recorders herein do not reflect this changes which may have been affected by lateral movements of rivers or other bodies of water. Refer to the original surveys for official survey information.

CURRENT TO 10-22-2008	CS	OSR Mer T 13 N R 1 E
	ACAD	

Align top of FedEx Express® shipping label here.

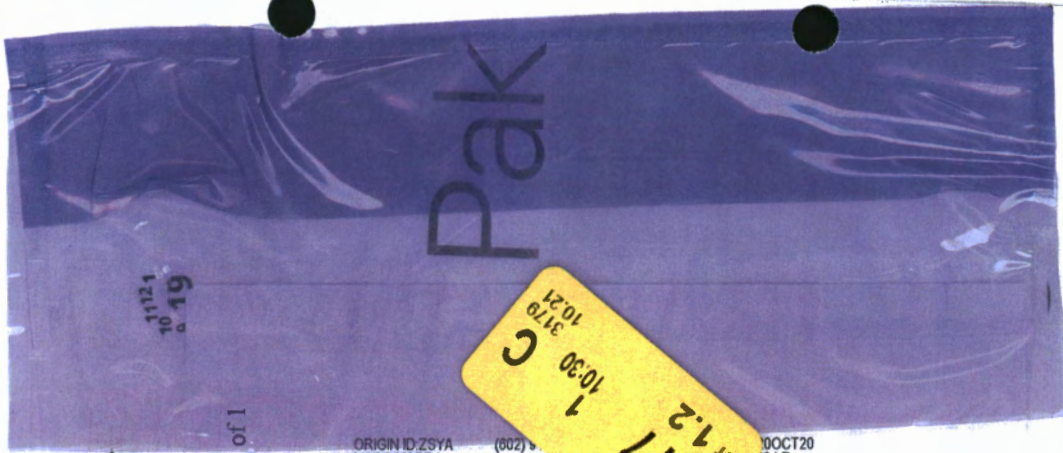

PEEL HERE

Page 1 of 1

ORIGIN ID ZSYA (602) 916-5298 10.21.20
MARC MARRA
FENNEMORE CRAIG
2394 E. CAMELBACK RD
SUITE 600
PHOENIX, AZ 85016
UNITED STATES US

277
10-30
C
ST 1.2
10-21

TO
BUREAU OF LAND MANAGEMENT
1 N CENTRAL AVE STE 800

PHOENIX AZ 85004
(602) 916-5298 REF: 050416.0001.MMARRA
RW DEPT

558.L2/27E8765



WED - 21 OCT 10:30A
PRIORITY OVERNIGHT

TRK# 3980 4389 3179
0201

98 ZSYA

85004
AZ-US PHX



RECEIVED
FEDERAL GOVERNMENT

2020 OCT 22 A 7:49

PHOENIX, ARIZONA

Align bottom of peel-and-stick airbill or pouch here.



PS|Ship - FedEx Label